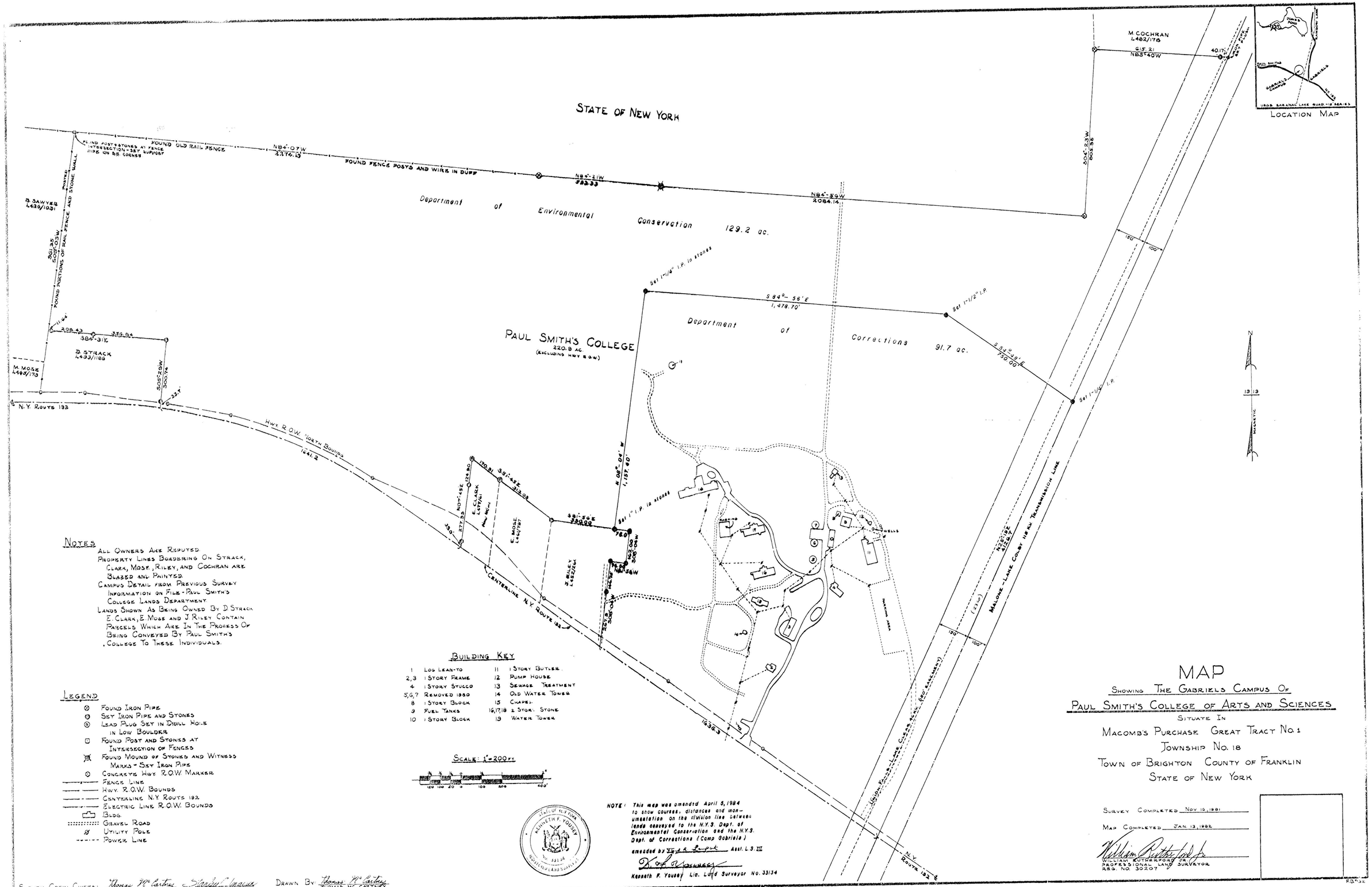

Notes

All Owners Are Reputed.
Property Lines Bordering On Strack, Clark, Moss, Riley, and Cochran Are Blazed and Painted.
Campus Detail from Previous Survey Information on File - Paul Smith's College Lands Department.
Lands Shown As Being Owned By D. Strack E. Clark, E. Moss and J. Riley Contain Parcels Which Are In The Process Of Being Conveyed By Paul Smith's College To These Individuals.

Legend

- Found Iron Pipe
- Set Iron Pipe and Stones
- Lead Plug Set in Drill Hole in Low Boulder
- Found Post and Stones at Intersection of Fences
- Found Mound of Stones and Witness Marks - Set Iron Pipe
- Concrete Hwy. R.O.W. Marker
- Fence Line
- Hwy. R.O.W. Bounds
- Centerline N.Y. Route 192
- Electric Line R.O.W. Bounds
- Bldg.
- Gravel Road
- Utility Pole
- Power Line

Building Key

1	Log Lean-to	11	1 Story Butler.
2,3	1 Story Frame	12	Pump House
4	1 Story Stucco	13	Sewage Treatment
5,6,7	Removed 1980	14	Old Water Tower
8	1 Story Block	15	Chapel
9	Fuel Tanks	16,17,18	2 Story Stone
10	1 Story Block	19	Water Tower

Scale: 1" = 200 ft

NOTE: This map was amended April 5, 1984 to show courses, distances and monumentation on the division line between lands conveyed to the N.Y.S. Dept. of Environmental Conservation and the N.Y.S. Dept. of Corrections (Camp Gabriels) amended by N.Y.S. Dept. Asst. L.S. III

Kenneth F. Yousey Lic. Land Surveyor No. 33134

MAP

Showing The Gabriels Campus Of
Paul Smith's College of Arts and Sciences
Situate In
Macomb's Purchase Great Tract No. 1
Township No. 18
Town of Brighton County of Franklin
State of New York

Survey Completed Nov. 10, 1981
Map Completed Jan. 13, 1982

William Rutherford Jr.
William Rutherford Jr.
Professional Land Surveyor
Reg. No. 30207

Survey Crew Chiefs: Thomas McCartney, Stanley Ingerson
Drawn By: Thomas McCartney

#10,214 A