

- MAP REFERENCES**
- Filed in the Office of Drake & Alloit Land Surveyors
- 1) Map of Lot to be conveyed by Laura Turner to Merion J. Ferris, et al. by Charles D. Dickinson, L. S., May 10, 1968.
 - 2) Map of Lots to be conveyed by Grace Collins, Est. by Charles D. Dickinson, L. S., May 6, 1967.
 - 3) Collins Lot - East Main St. Road by Charles D. Dickinson, L. S., May 15, 1967.
- Filed in the Franklin County Clerk's Office
- 4) New York State Department of Transportation Malone - Chateaugay S. H. 5613 at map 126, parcel 157 b) map 127, parcel 158 c) map 128, parcels 159 & 160

NOTES

- 1) Bombardier Corp. conveyed to Kimball D. B. Alice M. Gillette an Easement or Right-of-way across this parcel. See deed recorded in the Franklin County Clerk's office in Liber 532 of Page 598 for more particular details.
- 2) The following easements as recorded in the Franklin County Clerk's Office may affect this property:
 - a) Liber 408 - Page 622 (Telephone)
 - b) Liber 108 - Page 555 (Telephone) required to be within highway limits
 - c) Liber 408 - Page 623 (Telephone)

I certify that the boundaries indicated herein signify that the survey was prepared in accordance with the existing laws of the State of New York and the rules of the New York State Association of Professional Land Surveyors. Said certification shall run into the person for whom the survey is prepared, and on his behalf to the title company, government agency and lending institutions listed herein, and the assignees of the lending institutions. Certifications are not transferable to additional institutions or subsequent owners.

I authorized alteration or additions to a survey on a bearing a licensed land surveyor's seal is a violation of section 2209, sub-division 2, of the New York State Education Law.

This comes from the original of this survey and shall be returned to the land surveyor's address shall be returned to be valid true copy.

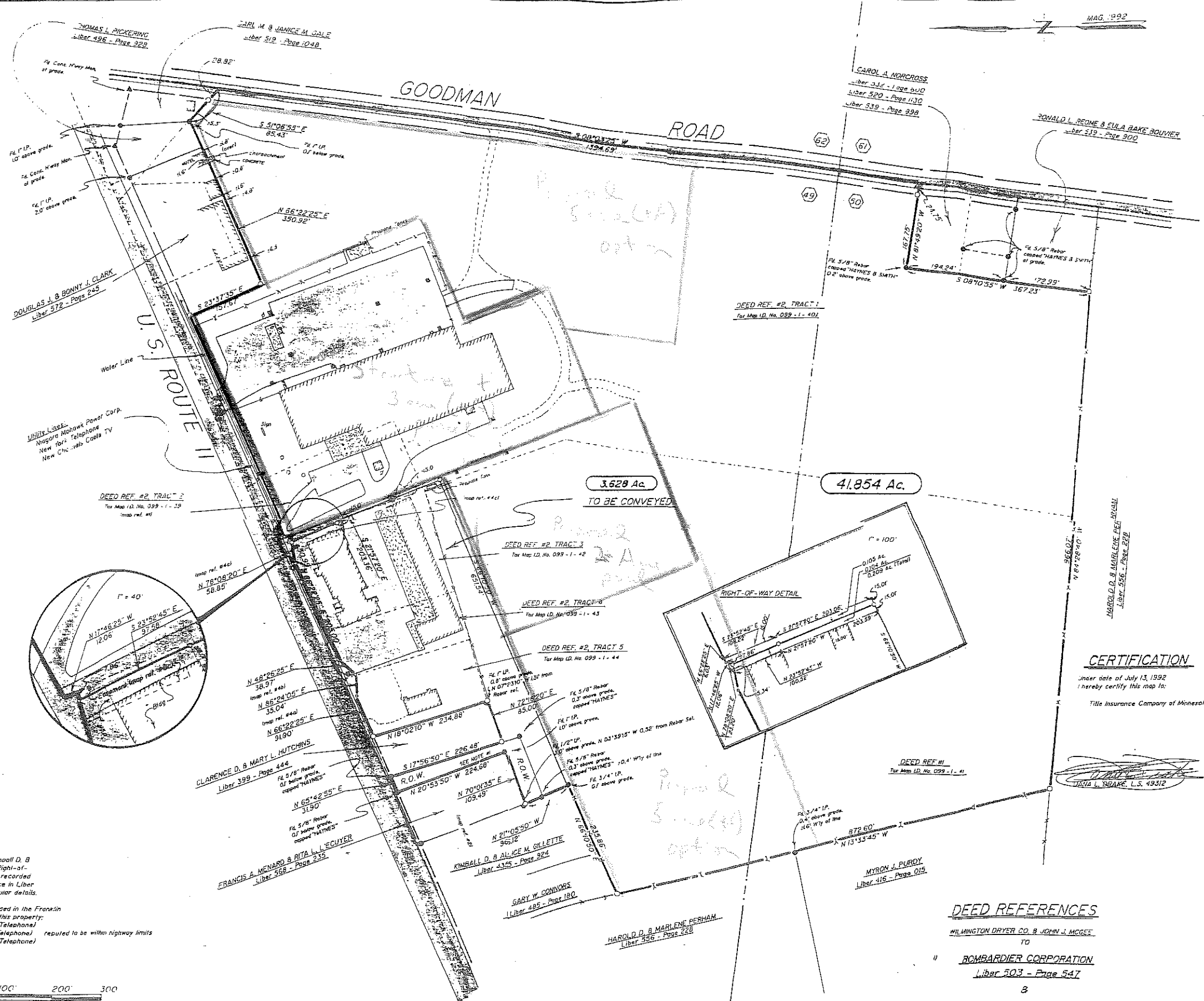
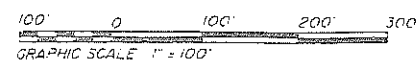

TOTAL AREA = 45.482 Ac.

DEED REFERENCES

WILMINGTON DRYER CO. & JOHN J. MCCOY
Liber 503 - Page 547

BOMBARDIER CORPORATION
Liber 532 - Page 553

CERTIFICATION

Under date of July 13, 1992 I hereby certify this map to:

Title Insurance Company of Minnesota

LAND SURVEYORS
DRAKE & ALLOIT
100 E. MAIN ST.
MALONE, NEW YORK 14858

STATE OF NEW YORK
COUNTY OF FRANKLIN

MAP OF SURVEY
prepared for
CLEYN & TINKER

State of New York
TOWNSHIP 6 • GREAT 1 TRACT ONE
MACOMB'S PURCHASE • TOWN OF MALONE
COUNTY OF FRANKLIN • STATE OF NEW YORK

ADDED CERTIFICATION 7-13-1992 / CL
Rev. R.O.W. Detail 6-23-1992 / CL
Rev. R.O.W. Detail 6-17-1992 / CL

Revisions Date / By
© copyright 1992
Checked by D. Drake
Drawn by Kip Cassavow
Date SURVEY 7-19-1992
MAP 5-19-1992
Scale HNF 1" = 100'
Ratio 1:1200
Map no. 92 - 025